



**The LaBiche**  
ARCHITECTURAL GROUP INC

Dohn H. LaBiche, FAIA - Principal  
Greg Wall, AIA - Principal

7999 Gladys Avenue, Suite 101  
Beaumont, Texas 77706  
(409) 860-0197 • Fax (409) 860-0198

November 26, 2018

### **ADDENDUM NO. 1**

### **PROJECT # 18017 – HURRICANE HARVEY REPAIRS FOR BEN J. ROGERS REGIONAL VISITOR CENTER, 5055 IH-10 SOUTH, BEAUMONT, TEXAS 77705**

The following changes, corrections and additions or deletions to the Drawings and Specifications are hereby made part of the Contract Documents. Bidders shall acknowledge receipt of this Addendum in the Bid Form

## **SPECIFICATIONS**

**NONE**

## **DRAWINGS**

### **Sheet A1.0, General Notes**

1. Add General Note #1 to read as follows: Entire surface of wall behind desk at Info Desk, #101 shall be painted. Refer to attached supplemental drawing SUP-1 for extent of wall to be painted. Paint color shall match existing paint color on wall. Submit sample for approval.
2. Add General Note #2 to read as follows: Contractor shall replace any rusted exterior metal studs that may be encountered during construction.
3. Add General Note #3 to read as follows: Contractor shall be responsible for relocating existing furniture as required to accommodate flooring installation.

### **Sheet A1.0, 1/A1.0 Floor Plan**

1. Add supplemental drawing SUP-2 for addition of trench drain and associated storm drain lines at Doors, #102 and #115.

### **Sheet A2.0, 1/A2.0 Reception Desk Plan**

1. Add supplemental drawing SUP-1 for addition of electrical and data outlets.

End of Addendum No. 1

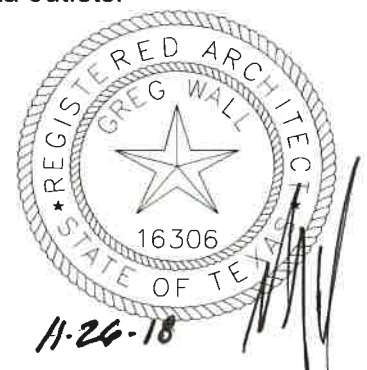

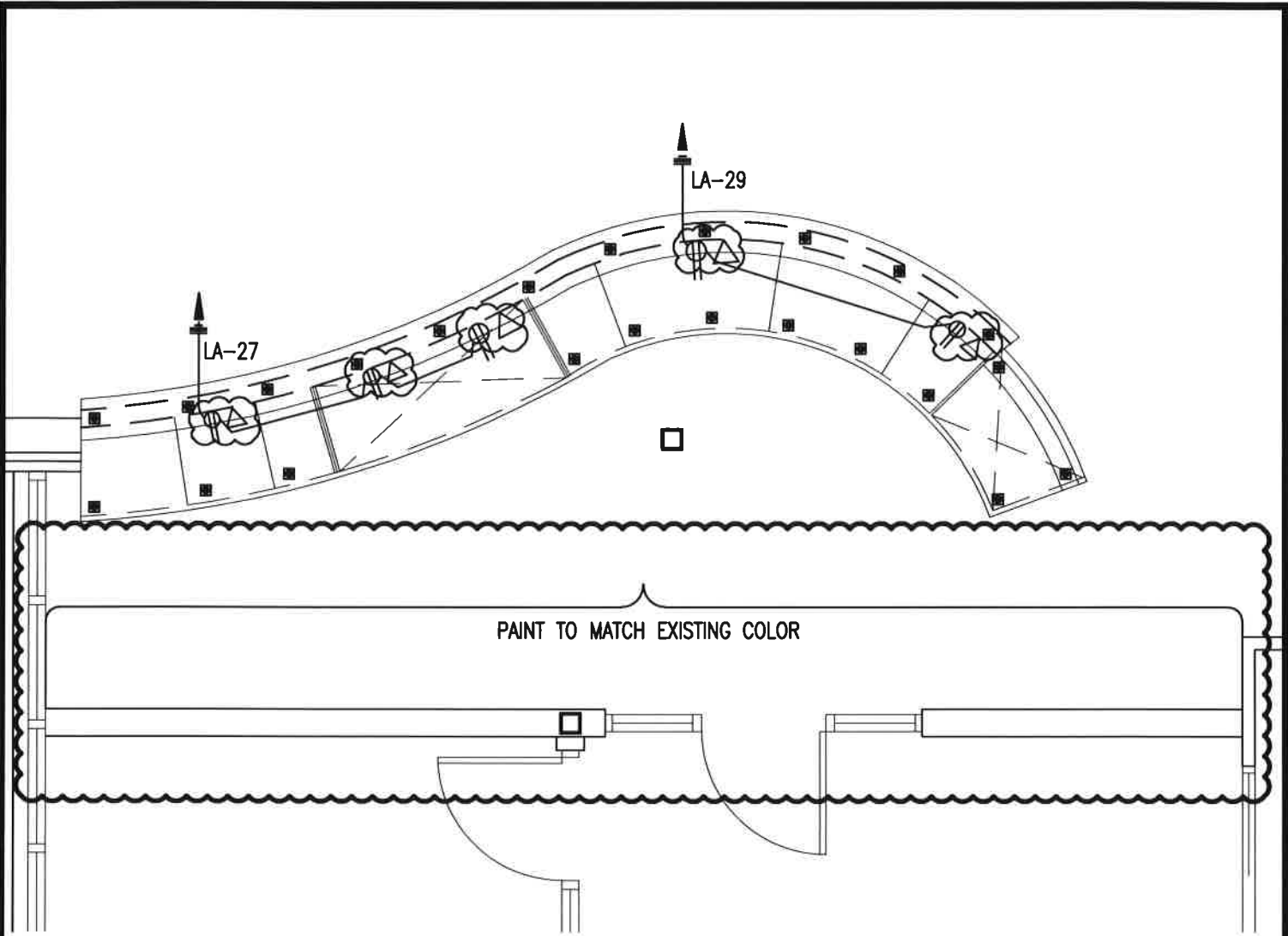

1  
SUP1

# RECEPTION DESK PLAN

SCALE: 1/4" = 1'-0"



PROJECT NO.	18017
SHEET NO.	SUP1
REFERENCE TO	A2.0
ISSUE DATE	11.26.18

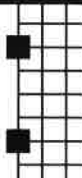

HURRICANE HARVEY REPAIRS  
 BEN. J ROGERS  
 REGIONAL VISITOR CENTER  
 5055 IH-10 SOUTH  
 BEAUMONT, TEXAS

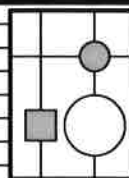
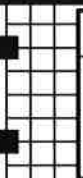

LABICHE ARCHITECTURAL GROUP, INC.  
 7999 GLADYS AVENUE - SUITE 101  
 BEAUMONT, TEXAS 77706  
 PH (409)860-0197  
 FAX (409)860-0198  
 WWW.LABICHE.COM

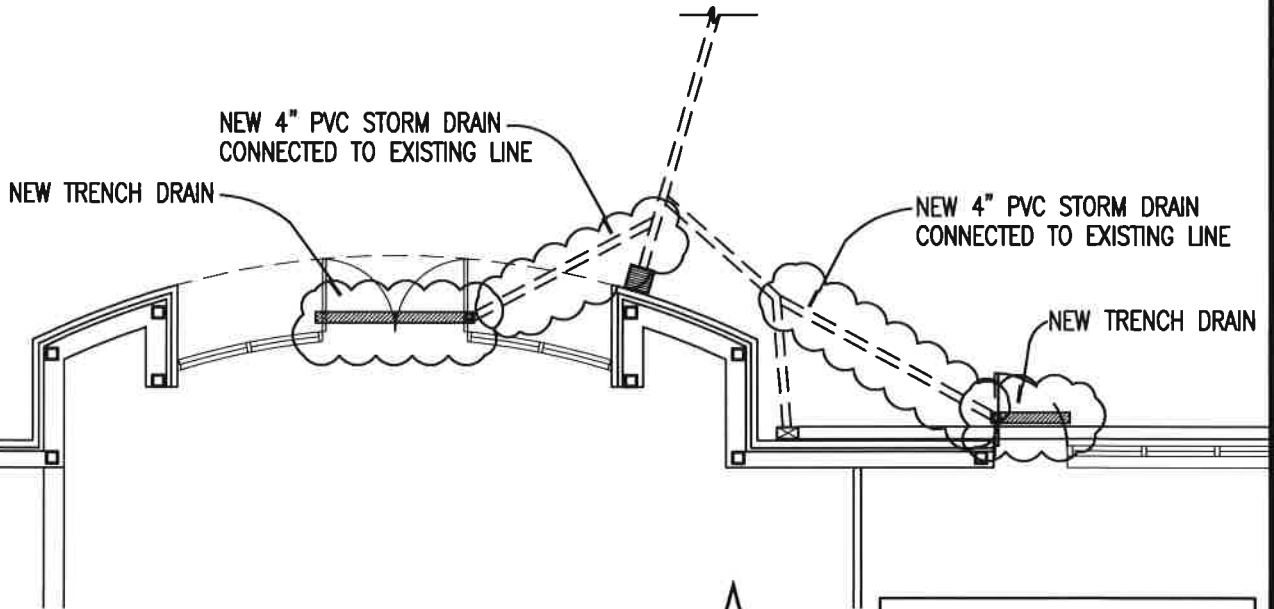

1  
SUP2

## TRENCH DRAIN PLAN

SCALE: 1/8" = 1'-0"



TRENCH DRAIN:  
ACO DRAIN: H100K-10 -#98471

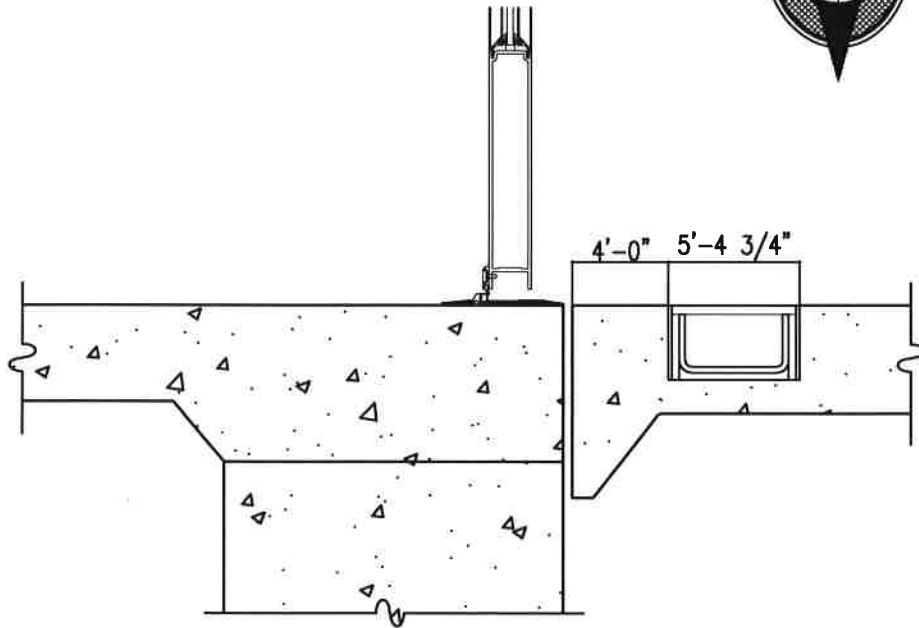

2  
SUP2

## TRENCH DRAIN DETAIL

SCALE: 1" = 1'-0"



PROJECT NO.	18017
SHEET NO.	SUP2
REFERENCE TO	A1.0
ISSUE DATE	11.26.18

HURRICANE HARVEY REPAIRS	
BEN. J ROGERS REGIONAL VISITOR CENTER	
5055 IH-10 SOUTH BEAUMONT, TEXAS	

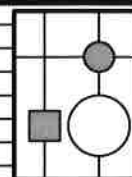

LABICHE ARCHITECTURAL GROUP, INC.  
7999 GLADYS AVENUE - SUITE 101  
BEAUMONT, TEXAS 77708  
PH (409)860-0197  
FAX (409)860-0198  
WWW.LABICHE.COM